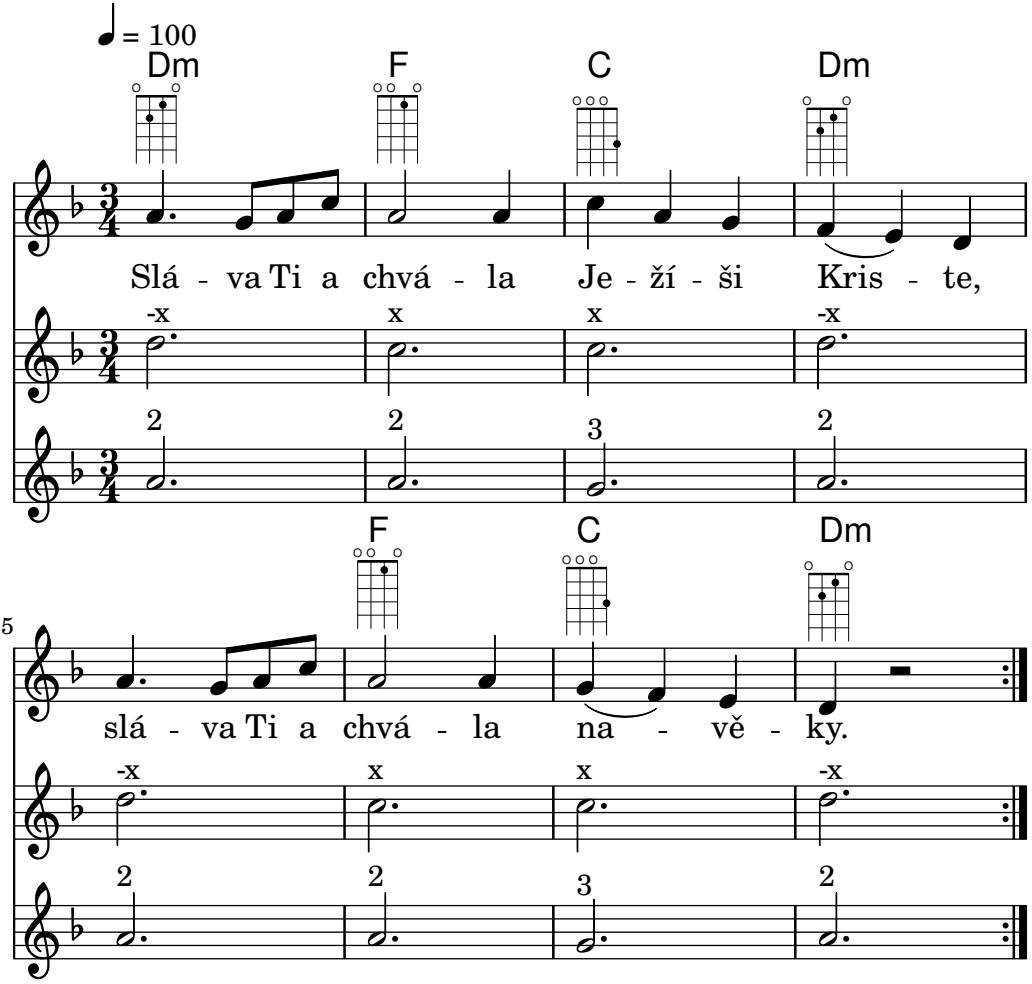Sláva Ti a chvála