Píseň pro mámu a královnu
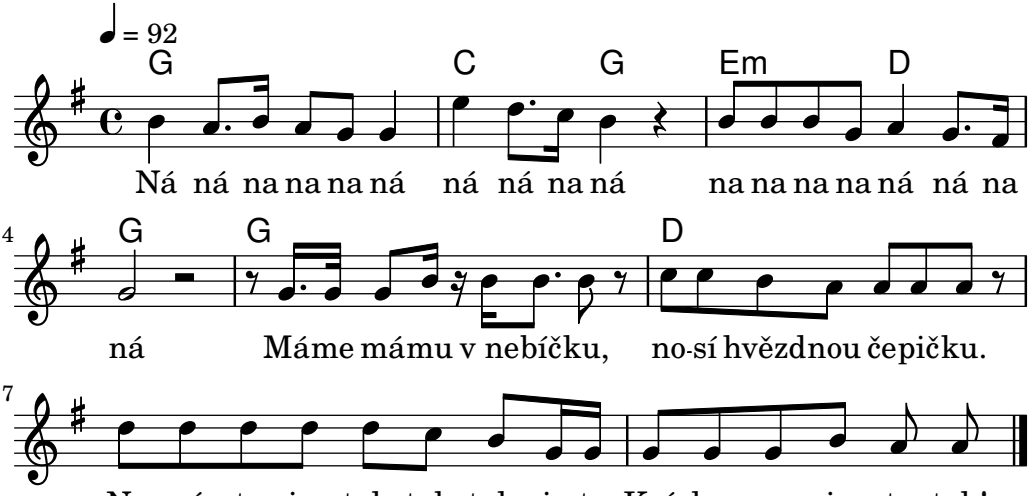
Honza